







ROSS BRIDGE PLAN REVIEW

GENERAL INFORMATION

BUILDER: Allen Hawkins, Owner, Terra Equities

CONTACT PERSON: Adam Kent, Barrett Architecture Studio

ADDRESS: 2320 Highland Avenue Suite 250  
Birmingham, AL 35205

DATE: 1.10.18

PHONE: 205.250.6161

MOBILE: \_\_\_\_\_

NEXTTEL: \_\_\_\_\_

FAX: \_\_\_\_\_

Proposed dwelling will be built on LOT: C1; C2; C3 PARCEL: \_\_\_\_\_

39 00 07 4 001 005.000 and 39 00 07 4 001 007.000

TYPE OF SUBMISSION: ARCHITECTURAL ☒ COLORS ☒ LANDSCAPE ☒

OTHER \_\_\_\_\_

☒ Three sets of Architectural prints submitted.

☒ All floor plans at 1/4" = 1'- 0" or larger.

☒ All (4 minimum) exterior elevations - Showing: approx. finish grades, roof slopes, materials to be used.

☒ Site Plan at 1" = 20' - 0"

☒ Samples of all proposed exterior materials and colors.

Approximate Heated Square Footage BLDG 1: 9,970 SQFT; BLDG 2: 4,120 SQFT;  
BLDG 3: 4,477 SQFT

ROOF

Roofing shall be: (Submit color samples of roofing)

☐ Cedar Shakes or Shingles

☒ Dimensional Composition Shingles

☒ Standing Seam Metal

☐ Tile

☐ Slate

☐ Dimensional Simulated

☐ Slate

Color: \_\_\_\_\_

Manufacturer: \_\_\_\_\_

A BRONZE Metal  
Standing Seam Roof

B HEIRLOOM BROWN

TBD

Sienna: Value Collection

EXTERIOR WALLS (Attach sample board - paint chips to be included)

Exterior wall finish shall be:  
☒ Brick A  
☒ Mortar (for all Brick)  
\_\_\_\_ Stone

Color: Hampstead  
Grey Type N 1000

Manufacturer: Acme Brick  
Cemex

☒ Siding (Shall be limited to sides and rear of Dwelling):  
Board+Batten Paint A: HC-168 Chelsea Gray Benjamin Moore

Color: \_\_\_\_\_

Manufacturer: \_\_\_\_\_

Proposed trim colors: 1956 Nightfall Benjamin Moore

Downspouts & gutters colors: Bronze TBD

Front door color: Bronze Ply Gem

Window color: Pebble Gray Monarch

Shutter color: N/A N/A

Other: \_\_\_\_\_

Proposed garage door material of garage shall be \_\_\_\_\_

Proposed garage door color: \_\_\_\_\_

Color: N/A N/A

Manufacturer: N/A N/A

PLAN REVIEW FEES DUE AND PAYABLE AT TIME OF SUBMISSION: \$500.00 ☐

BRICK A:  
HAMPSTEAD

BRICK B:  
MOSSTOWN

BRICK A + BRICK B MORTAR:  
CEMEX GREY TYPE N 1000

BOARD+BATTEN PAINT A:  
BEN MOORE CHELSEA GRAY

BOARD+BATTEN PAINT B:  
BEN MOORE NIGHTFALL

BOARD+BATTEN PAINT C + REAR DOORS :  
SW MINDFUL GRAY

IPE SIDING:  
CLEAR STAIN

CEDAR BRACKETS:  
CLEAR STAIN

WINDOWS, GUTTERS, DOWNSPOUTS, MAIN ENTRY DOORS  
BRONZE

METAL ROOF:  
BRONZE

DARK ROOF:  
HEIRLOOM BROWN

CAST STONE:  
SLATE

08.08.2018

BARRETT  
ARCHITECTURE  
STUDIO



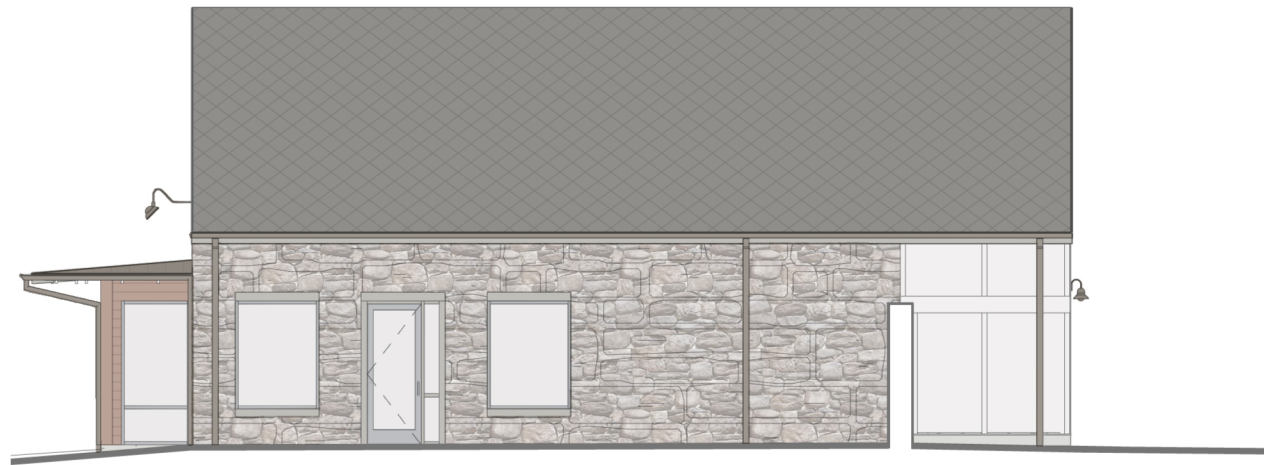
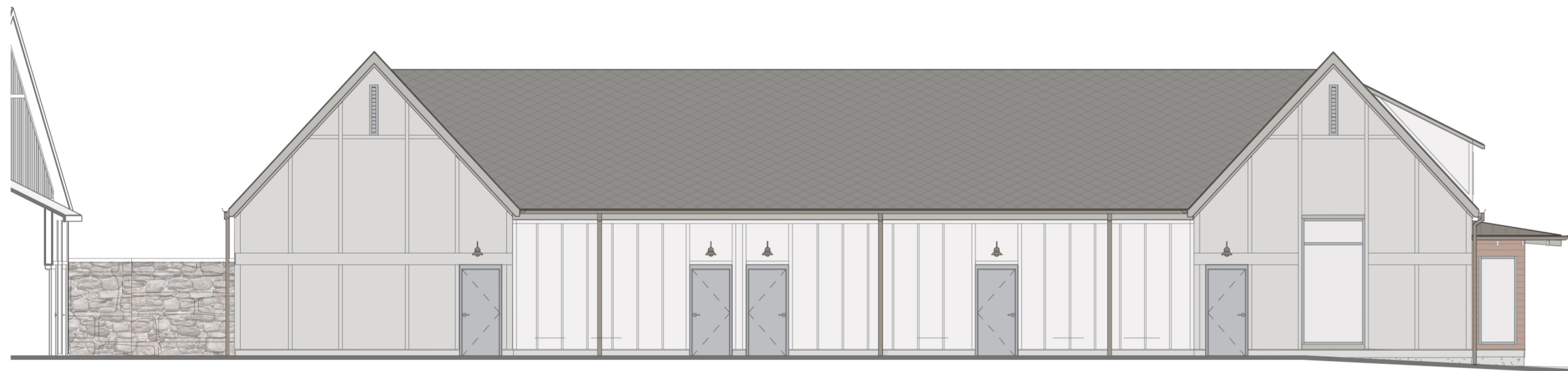
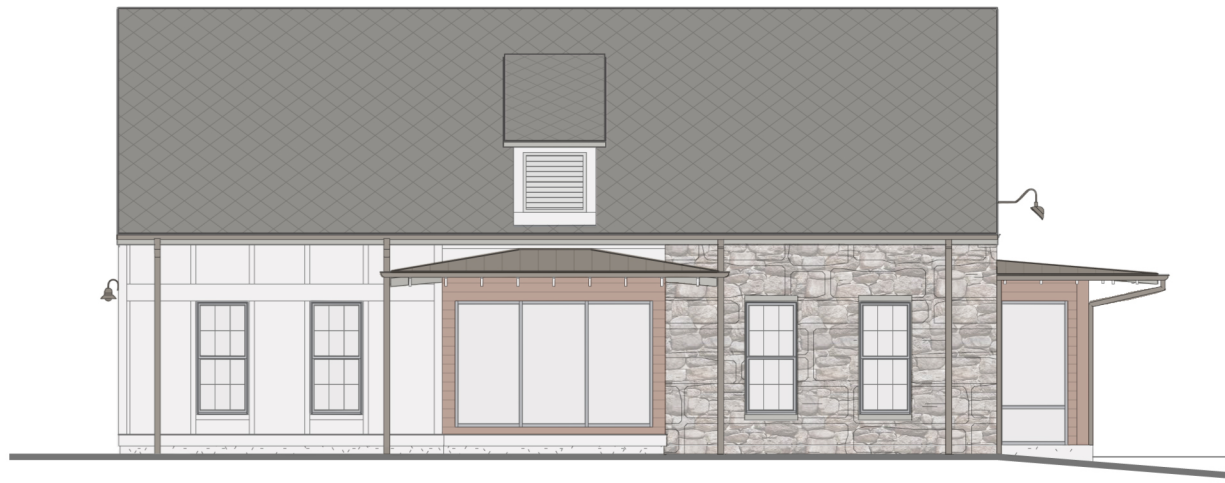

## ROSS BRIDGE PLAN REVIEW

### GENERAL INFORMATION

BUILDER: Allen Hawkins, Owner, Terra Equities DATE: 1.10.18  
CONTACT PERSON: Adam Kent, Barrett Architecture Studio PHONE: 205.250.6161  
ADDRESS: 2320 Highland Avenue Suite 250 MOBILE: \_\_\_\_\_  
Birmingham, AL 35205 NEXTEL: \_\_\_\_\_  
FAX: \_\_\_\_\_

Proposed dwelling will be built on LOT: C1; C2; C3 PARCEL: \_\_\_\_\_

39 00 07 4 001 005.000 and 39 00 07 4 001 007.000

TYPE OF SUBMISSION: ARCHITECTURAL ☒ COLORS ☒ LANDSCAPE ☒  
OTHER \_\_\_\_\_

- ☒ Three sets of Architectural prints submitted.  
☒ All floor plans at 1/4" = 1' - 0" or larger.  
☒ All (4 minimum) exterior elevations - Showing: approx. finish grades, roof slopes, materials to be used.  
☒ Site Plan at 1" = 20' - 0"  
☒ Samples of all proposed exterior materials and colors.

Approximate Heated Square Footage BLDG 1: 9,970 SQFT; BLDG 2: 4,120 SQFT;  
BLDG 3: 4,477 SQFT

### ROOF

Roofing shall be: (Submit color samples of roofing)

- ☐ Cedar Shakes or Shingles ☐ Tile  
☒ Dimensional Composition Shingles ☐ Slate  
☒ Standing Seam Metal ☐ Dimensional Simulated  
☐ Slate

Proposed roof color: Color: \_\_\_\_\_ Manufacturer: \_\_\_\_\_  
**A** BRONZE Metal TBD  
Standing Seam Roof  
**B** HEIRLOOM BROWN Sienna: Value Collection

### EXTERIOR WALLS (Attach sample board - paint chips to be included)

Exterior wall finish shall be: \_\_\_\_\_ Color: \_\_\_\_\_ Manufacturer: \_\_\_\_\_  
☐ Brick  
☒ Mortar Grey Type N 1000 Cemex  
☒ Stone 4MR Medium Regular Moss Rock Tracery

☒ Siding (Shall be limited to sides and rear of Dwelling):  
Board+Batten Paint A: 7646 First Star Sherwin Williams

Color: \_\_\_\_\_ Manufacturer: \_\_\_\_\_

Proposed trim colors: 7046 Anonymous Sherwin Williams  
Downspouts & gutters colors: Terratone TBD  
Front door color: Cadet Gray Ply Gem  
Window color: Cadet Gray Monarch  
Shutter color: N/A N/A  
Other: \_\_\_\_\_

Proposed garage door material of garage shall be N/A N/A N/A  
Proposed garage door color: N/A N/A N/A

PLAN REVIEW FEES DUE AND PAYABLE AT TIME OF SUBMISSION: \$500.00 ☐



STONE:  
MOSS ROCK, REGULAR



STONE MORTAR:  
CEMEX GREY TYPE N 1000

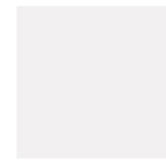

BOARD+BATTEN PAINT A:  
SW 7646 FIRST STAR



BOARD+BATTEN PAINT B:  
SW 7016 MINDFUL GRAY



IPE SIDING:  
CLEAR STAIN



TRIM:  
SW 7046 ANONYMOUS



CAST STONE:  
SLATE



GUTTERS & DOWNSPOUTS:  
TERRATONE



WINDOWS & DOORS:  
CADET GRAY



METAL ROOF:  
BRONZE



DARK ROOF:  
HEIRLOOM BROWN